

Ice Breaker



ARIES
IMEX
TRADING
INC.

CARPET TILE

What are carpet tiles?

Carpet tiles are a type of flooring that can be used as an alternative to the more commonly used broadloom carpet. They provide all the warmth and underfoot comfort you'd expect from carpet, but are available in practical module sizes. Carpet tiles come in a selection of sizes, patterns and materials – but all Aries Imex carpet tiles are modular and work together.

ICE BREAKER

Ice Breaker™

If you were a popsicle, what flavour would you be?

That's one way to warm up a room, but our favourite Ice Breaker is on the floor. Like any lead-in, it's a little provocative and ultimately puts everyone at ease. That is the magical combination—the excitement of the unpredictable with the reliability of the familiar.

Etched and angular, the subtle, seemingly random lines of Ice Breaker reflect the cracking and crazing of frozen water creating an organic geometry that moves fluidly and seamlessly across the floor in a non directional or monolithic installation.

In colours as warm or cool as your space demands, deep dive into all nuances of grey or natural, or dial up the fun with pops of colourall working together to create flooring that won't go unnoticed.

+Positive spaces™

Better products. Happier people. Healthier planet.



CARPET TILE ICE BREAKER COLOUR GRANITE JETMIST INSTALLED NON DIRECTIONAL





CARPET TILE ICE BREAKER COLOUR LAZULI, GRITSTONE INSTALLED NON DIRECTIONAL

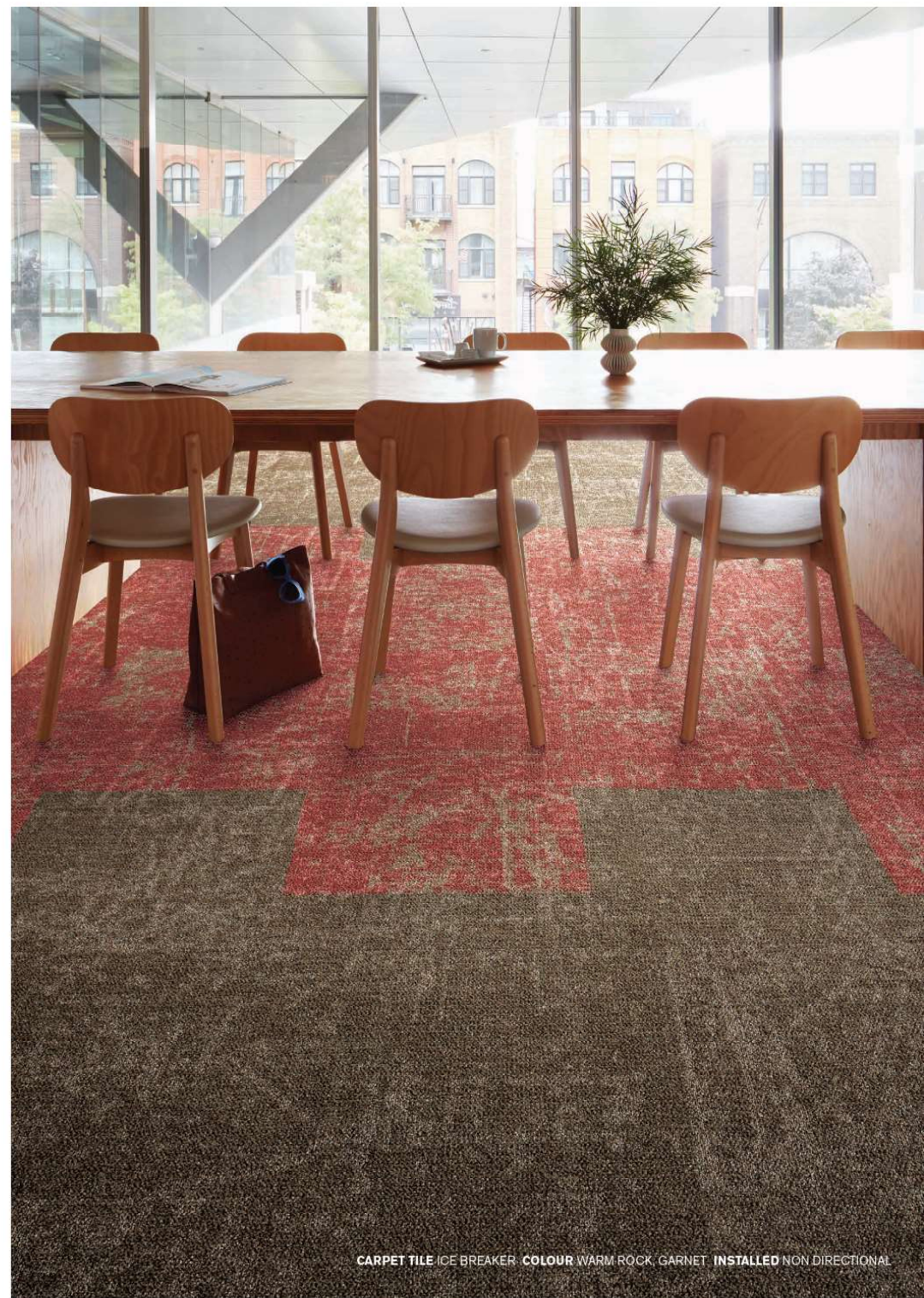

CARPET TILE ICE BREAKER COLOUR WARM ROCK, GARNET INSTALLED NON DIRECTIONAL



CARPET TILE ICE BREAKER COLOUR QUARRY
LVT TEXTURED STONES COLOUR COOL POLISHED CEMENT INSTALLED NON DIRECTIONAL



CARPET TILE ICE BREAKER COLOUR LARIMAR INSTALLED NON DIRECTIONAL



CARPET TILE ICE BREAKER COLOUR CLAYSTONE
LVT TEXTURED STONES COLOUR DISTRESSED CONCRETE INSTALLED NON DIRECTIONAL



Ice Breaker Colourline

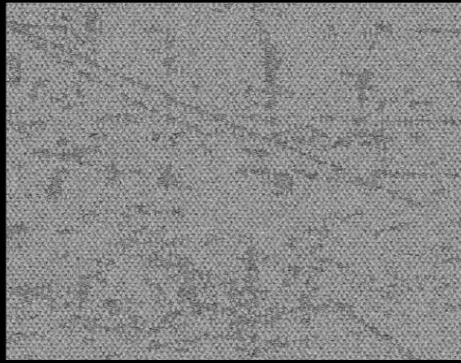

9189-001-000 Concrete

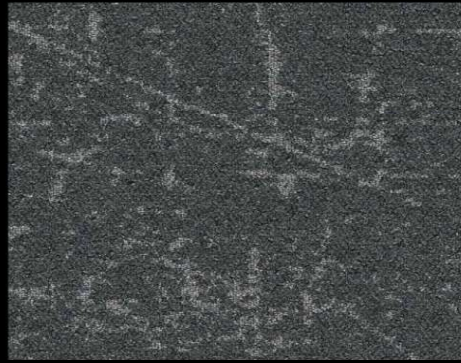

9189-002-000 Granite

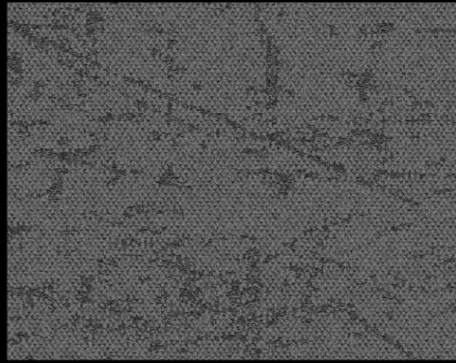

9189-003-000 Gritstone

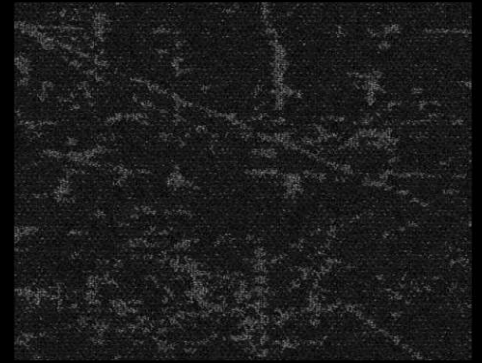

9189-004-000 Jetmist



9189-005-000 Claystone



9189-006-000 Magma

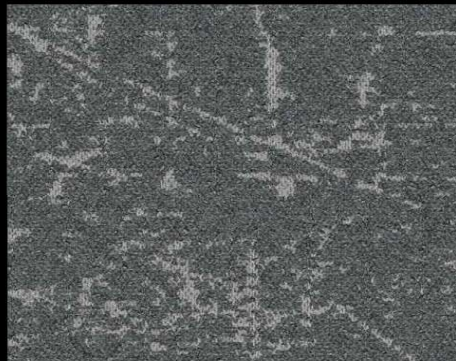

9189-007-00 Quarry



9189-008-000 Warm Rock

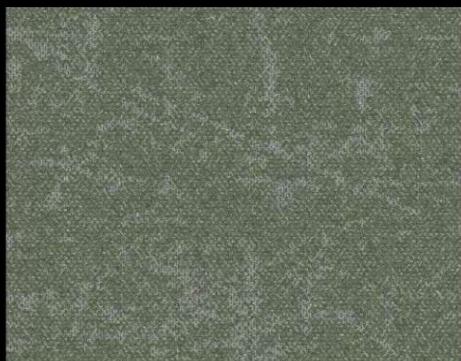

9189-009-000 Peridot



9189-091-000 Larimar

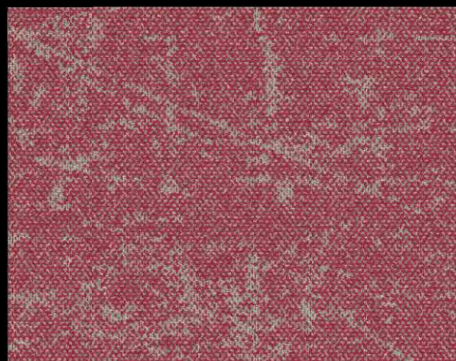

9189-011-000 Garnet



9189-012-000 Lazuli

Specifications

Style Code	9189
Product Construction	Tufted Textured Loop
Yarn System	100% Recycled Solution Dyed Nylon
Machine Gauge	1/12
Pile Thickness	2.5mm (± 0.5mm)
Total Thickness	6.0mm (± 0.5mm)
Tile Size	50x50cm
Area of Use	Commercial - Heavy Use
Lifetime Antimicrobial	Intersept®
Soil/Stain Protection	Protekt ² ®
Installation Methods	Non Directional

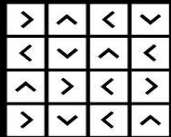

NON DIRECTIONAL



Carbon Neutral Floors™

All of our products are carbon neutral and our programme is verified by an independent third party, Bureau Veritas.



Gold Certified
NSF/ANSI 1400
Sustainable Carpet



Let's Talk!



Aries Imex Trading Inc.



ariesimexmarketing2022



09219102697



www.ariesimextrading.com



sales@ariesimextrading.com



09953884201 • 09167043556 • 82871988



Room 306 Zone 027, Madrigal Building,
286 Escolta St, Binondo, Manila,
1006 Metro Manila



ARIES
IMEX
TRADING
INC.

